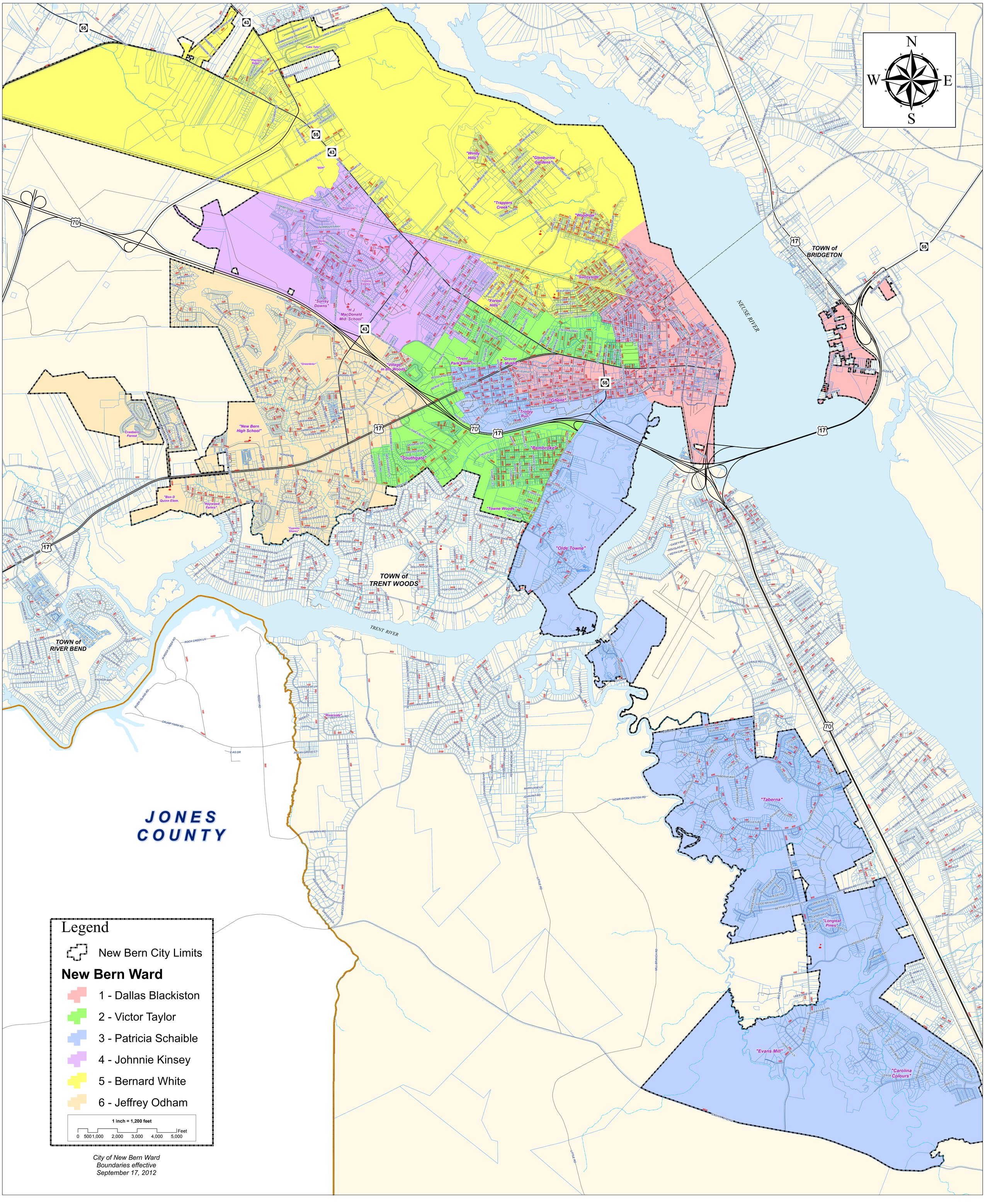
N
S
E
W
JONES COUNTY
TOWN of BRIDGETON
TOWN of TRENT WOODS
TOWN of RIVER BEND
NEUSE RIVER
TRENT RIVER
"Windy Hills"
"Glenburnie Gardens"
"Trappers Creek"
"Woodrow"
"Sunnyside"
"Forest Hills"
"Surrey Downs"
"H J MacDonald Mid. School"
"Trent Park Elem."
"Grover C. Middle"
"Village in the Woods"
"Ghent"
"Trolley Run"
"Southgate"
"Pembroke"
"New Bern High School"
"Craebern Forest"
"Ben D Quinn Elem."
"Haywood Farms"
"Cypress Shores"
"Towne Woods"
"Olde Towne"
"Taberna"
"Longleaf Pines"
"Evans Mill"
"Carolina Colours"
"Riverside"
Legend
New Bern City Limits
New Bern Ward
1 - Dallas Blackiston
2 - Victor Taylor
3 - Patricia Schaible
4 - Johnnie Kinsey
5 - Bernard White
6 - Jeffrey Odham
1 inch = 1,200 feet
0 500 1,000 2,000 3,000 4,000 5,000 Feet
City of New Bern Ward
Boundaries effective
September 17, 2012